

ELEVATION AND DRAINAGE PATTERN

Address: 2920 LYNNBROOK DRIVE, Reference: GARSSON
 Lot Number: 5, Block: N. BAUERLE RANCH, a subdivision in Travis County, Texas, of record in Document
 Number 200100379 of the Plat Records of Travis, County, Texas.

LEGEND

- 1/2" IRON ROD ROUND
- 1/2" IRON ROD SET
- () RECORD INFORMATION
- B.L. BUILDING LINE
- ||— WOOD FENCE
- CONCRETE
- /— EDGE OF ASPHALT
- △ CALCULATED POINT

Curve	Radius	Length	Chord	Bearing
1	423.00'	65.00'	64.94'	N45°05'30"W
		65.06"	65.00"	(N45°10'32"W)
2	293.00'	44.22'	44.17'	S45°08'04"E
		45.07'	45.02'	(S45°10'32"E)

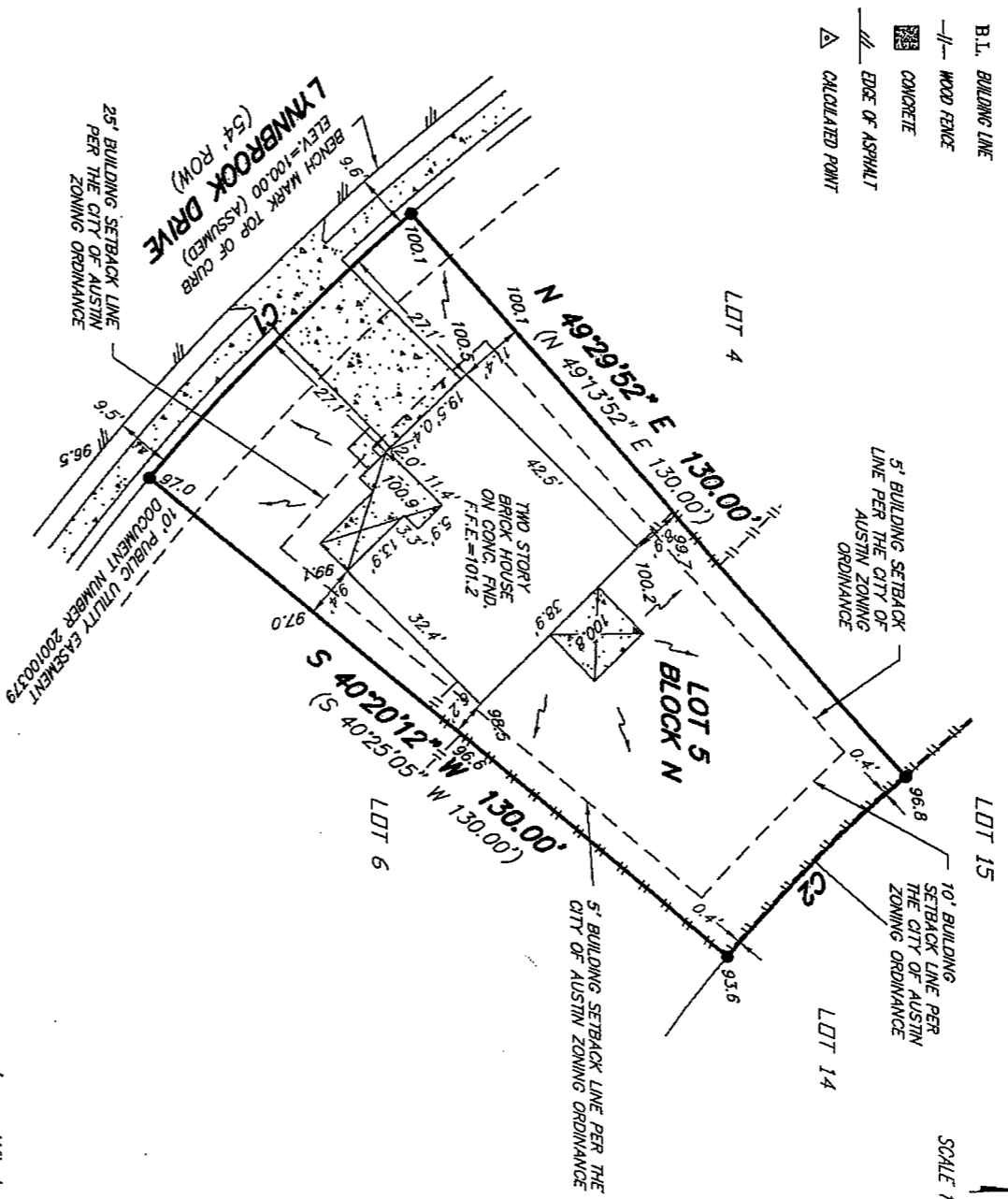
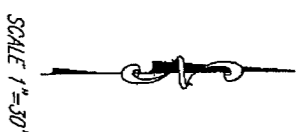

The elevations and drainage pattern shown above are the Registered Professional Land Surveyor's certified findings of the finished ground grades around your residence on the date shown below. You, the home owner, must maintain these elevations and grades to properly drain water away from your house. The builder of your home will not cover damage to your home caused as a result of changes made in the finished grades.

In addition, the HOW Protection on your residence provided by your builder will not cover structural damage caused as a result of changes made in the finished drainage grades. Therefore, it is your responsibility to maintain the grades as set by the builder and as certified by the surveyor.

I hereby certify that the elevations and drainage pattern shown hereon were developed from a survey of the above described property, performed on the date shown, and accurately and truly depict the elevations as they existed on the date of said survey. The relative elevations as depicted hereon may change subsequent to the date thereof, due to the subsidence or upheaval of the soil, addition or removal of soil by acts of persons, erosion by wind or water or other factors. Therefore, this survey may not accurately depict the elevations and drainage pattern of the above property after the date of the survey.

Craig C. Cregar
 Registered Professional Land Surveyor No. 39336
 Date: March 8th, 2006

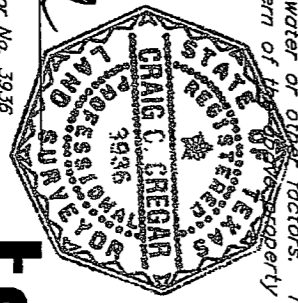

Client: D.R. HORTON COMPANY
 Date: March 23rd, 2006
 Office: C. Cregar, K. Culpin
 Crew: KM/PR
 F.B.: 356/32
 Job No: A110-dhorton-004
 Disk: \projects\A110-dhorton\003\5n_title.dwg

Terra Firma LAND SURVEYING

805 Las Cimas Parkway, Suite 230 · Austin, Texas 78746 · 512/328-8373 · Fax 512/445-2286
 This survey contains information that is proprietary to Terra Firma Land Surveying. Its use or disclosure in whole or in part without the express written permission of Terra Firma Land Surveying is prohibited. This survey is also an unpublished work protected under the copyright laws of the United States of America. If this work becomes published, the following notice shall apply. Copyright © 2006 Terra Firma Land Surveying. All rights reserved.