

110 BISSET COURT

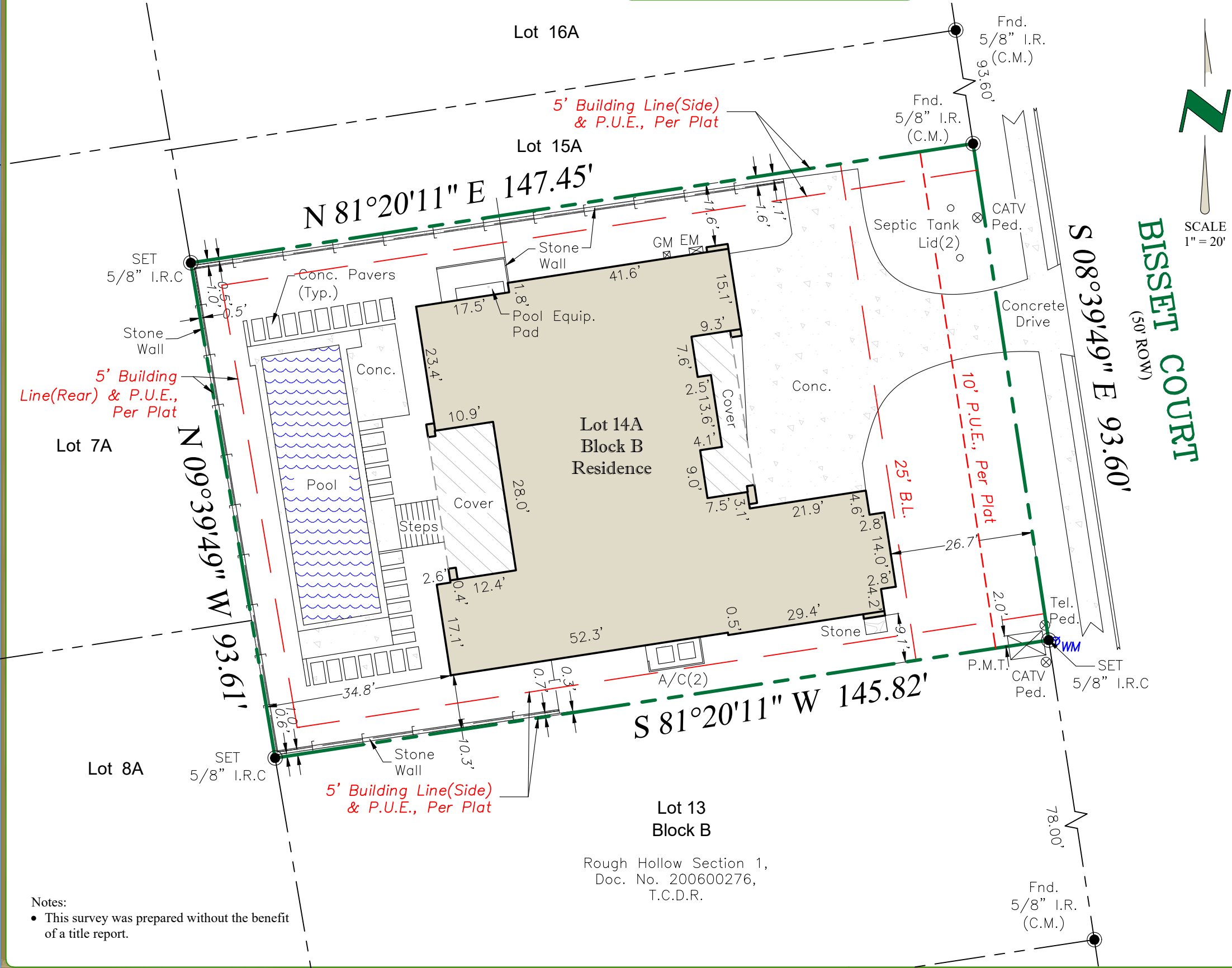

**PROPERTY DESCRIPTION**  
 LOT 14A, BLOCK B ROUGH HOLLOW SECTION 1 ACCORDING TO THE PLAT THEREOF, AS RECORDED IN PLAT BOOK 201100156 OF THE PUBLIC RECORDS OF TRAVIS COUNTY, TEXAS.

<b>Date:</b>	07/20/20
<b>ASC No.</b>	2007.4588
<b>Buyer:</b>	TBD
<b>Client:</b>	SELF PAY TEXAS
<b>G.F. No.</b>	TBD
<b>Drafter/Field Crew</b>	A.G. / Z.H.

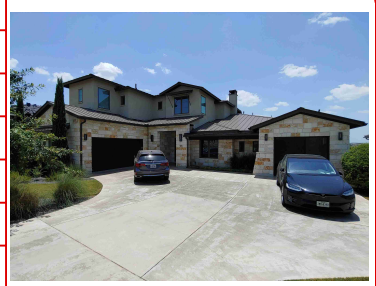

SELF PAY TEXAS  
 , TEXAS  
 110 BISSET COURT  
 AUSTIN, TEXAS 78738

**LEGEND** - C.M. = Controlling Monument; Fnd. = Found; I.R. = Iron Rod; I.P. = Iron Pipe  
 OHE = Overhead Electric; I.R.S. = Set Iron Rods 1/2" diameter with yellow cap stamped "Arthur Surveying Company". All found iron rods are 1/2" diameter unless otherwise noted.  
 (fence/post) — x — centerline ⊕ (overhead electric) — OHE —

**FLOOD NOTE:**  
 BY PERFORMING A SEARCH WITH THE LOCAL GOVERNING MUNICIPALITY OR WWW.FEMA.GOV, THE PROPERTY APPEARS TO BE LOCATED IN ZONE X, PER 481303 0385, DATED: JANUARY 22, 2020.

The undersigned have/has received and reviewed a copy of this survey.

X \_\_\_\_\_  
 X \_\_\_\_\_

Date: \_\_\_\_\_

**SURVEYORS CERTIFICATION:** DATE: 7/20/2020  
 The undersigned does hereby certify that this survey was this day made on the ground of the property legally described hereon and is correct and to the best of my knowledge there are no visible discrepancies, conflicts, shortages in area, boundary line conflicts, encroachments, overlapping of improvements, easements or rights of way that I have been advised of except as shown hereon. The bearings shown hereon are based on the above referenced recorded map or plat unless otherwise noted.

**ARTHUR**  
 LAND SURVEYING  
 AN EXACTA COMPANY  
 11111 Richmond Ave, Suite 150 | Houston, TX 77082  
 281-937-2731 Branch no. 10194357  
 arthursurveying.com



*Michael D. Morton*

Notes:  
 • This survey was prepared without the benefit of a title report.